

Gold Coast | 6 nights, 5 games

The Gold Coast is one of the most popular golfing destinations in Australia - especially during the winter months down in the southern states ! This great 7 day golfing package includes accommodation, and golf at five fabulous resort style courses.



At a Glance

| | |
|----------------------|---|
| Package | 6 nights / 5 games |
| When | Flexible dates as desired |
| Accommodation | 6 x nights at BreakFree Diamond Beach (4 star) - quad share accommodation |
| Golf | (5 games with shared motorised carts) 1 x Links Hope Island 1 x Brookwater Golf & Country Club 1 x Glades GC 1 x Robina Woods 1 x Lakelands GC |
| Drive | Self drive (Car Hire or Luxury Transfers available at an additional cost) |
| Other | GOLFSelect Survival Pack |
| Pricing | from AUD\$1,099.00 per person (quad share) |

| Day | Golf | Accommodation |
|-----|------|---------------|
|-----|------|---------------|

Itinerary Day-by-Day

Day 1

-  Arrive at Coolangatta Airport. Collect your hire car (group to arrange themselves) and drive to your accommodation.

BreakFree Diamond Beach

BreakFree Diamond Beach is a popular low rise resort set in expansive tropical gardens. Located 100 metres from the Broadbeach beach, the resort is also close to Conrad Jupiters Casino and within walking distance to chic cafes and restaurants.

Day 2

-  Self-drive to Hope Island for morning golf game. Approx drive time is 35 mins.

Links Hope Island (18 holes of golf with shared motorised cart)

The golf course at Hope Island Resort is an 18 hole championship course designed by five times British Open champion Peter Thomson and the team at Thomson, Wolveridge and Perrett. The layout and design of the course is reminiscent of the great courses of Britain and Ireland in the "Links-style" tradition.

BreakFree Diamond Beach

BreakFree Diamond Beach is a popular low rise resort set in expansive tropical gardens. Located 100 metres from the Broadbeach beach, the resort is also close to Conrad Jupiters Casino and within walking distance to chic cafes and restaurants.

Day 3

-  Self-drive to Brookwater for morning golf game. Approx drive time is 1 hour and 15 mins.

Brookwater Golf & Country Club (18 holes of golf with shared motorised cart)

Brookwater Golf & Country Club is a spectacular Greg Norman-designed championship course. Meandering its way through naturally undulating Australian bushland, Brookwater bears the hallmarks of classic Norman design - signature bunkering, spectacular use of natural waterways and thoughtful integration of the existing flora. Its varied terrain, strategic design and landscaping makes it a course of outstanding character, great variety and a pleasure to play for golfers of all levels.

BreakFree Diamond Beach

BreakFree Diamond Beach is a popular low rise resort set in expansive tropical gardens. Located 100 metres from the Broadbeach beach, the resort is also close to Conrad Jupiters Casino and within walking distance to chic cafes and restaurants.

Day 4

-  Rest day from golf.

BreakFree Diamond Beach

BreakFree Diamond Beach is a popular low rise resort set in expansive tropical gardens. Located 100 metres from the Broadbeach beach, the resort is also close to Conrad Jupiters Casino and within walking distance to chic cafes and restaurants.

Day 5

 Self-drive to The Glades for morning golf game. Approx drive time is 15 minutes.

Glades Golf Club (18 holes of golf with shared motorised cart)

The Glades boasts superb agronomy that is unique to the area. In particular the greens consist of a "Tropical Bent" grass that was specially developed for the Glades. This grass will ensure a superior putting surface for the entire year. In his design, Greg Norman not only had a vision to create a challenging golf course, but he also retained 9 hectares of wetland area to create a natural wildlife sanctuary within the course.

BreakFree Diamond Beach

BreakFree Diamond Beach is a popular low rise resort set in expansive tropical gardens. Located 100 metres from the Broadbeach beach, the resort is also close to Conrad Jupiters Casino and within walking distance to chic cafes and restaurants.

Day 6

 Self-drive to Robina Woods for morning golf game. Approx drive time is 15 minutes.

Robina Woods (18 holes of golf with shared motorised cart)

Robina Woods was carved out of 65 hectares of native woodlands, with fairways lined by towering gum trees. This unique layout is unlike any resort course on the Gold Coast. Possessing maturity well beyond its years, Robina Woods has rapidly developed a reputation as one of Queensland's best-loved resort courses.

BreakFree Diamond Beach

BreakFree Diamond Beach is a popular low rise resort set in expansive tropical gardens. Located 100 metres from the Broadbeach beach, the resort is also close to Conrad Jupiters Casino and within walking distance to chic cafes and restaurants.

Day 7

 Check out of your accommodation. Self-drive to Lakelands for morning golf game. Approx drive time is 15 minutes.

Lakelands Golf Club (18 holes of golf with shared motorised cart)

Lakelands offers many great golf experiences for golfers travelling to the Gold Coast. It is Jack Nicklaus's 1st signature course in Australia and is immaculately spruced. The Windsor Green couch fairways are neat and well groomed, while the hardy Bermuda-strain tiff dwarf greens are firm and roll honestly.

 Drive to Coolangatta Airport. Return your hire car and catch your flight home.

Golf Courses

Brookwater Golf & Country Club



Tournament Drive, Brookwater, QLD, 4300
Australia
Region: Brisbane



Brookwater Golf & Country Club is a spectacular Greg Norman-designed championship course. Meandering its way through naturally undulating Australian bushland, Brookwater bears the hallmarks of classic Norman design - signature bunkering, spectacular use of natural waterways and thoughtful integration of the existing flora. Its varied terrain, strategic design and landscaping makes it a course of outstanding character, great variety and a pleasure to play for golfers of all levels.

Glades Golf Club



Glades Drive, Robina, QLD, 4226
Australia
Region: Gold Coast



The Glades boasts superb agronomy that is unique to the area. In particular the greens consist of a "Tropical Bent" grass that was specially developed for the Glades. This grass will ensure a superior putting surface for the entire year. In his design, Greg Norman not only had a vision to create a challenging golf course, but he also retained 9 hectares of wetland area to create a natural wildlife sanctuary within the course.

Lakelands Golf Club



Gooding Drive, Merrimac, QLD, 4226
Australia
Region: Gold Coast



Lakelands offers many great golf experiences for golfers travelling to the Gold Coast. It is Jack Nicklauss 1st signature course in Australia and is immaculately spruced. The Windsor Green couch fairways are neat and well groomed, while the hardy Bermuda-strain tiffdwarf greens are firm and roll honestly.

Links Hope Island



Hope Island Road, Hope Island, QLD, 4212
Australia
Region: Gold Coast



The golf course at Hope Island Resort is an 18 hole championship course designed by five times British Open champion Peter Thomson and the team at Thomson, Wolveridge and Perrett. The layout and design of the course is reminiscent of the great courses of Britain and Ireland in the "Links-style" tradition.

Robina Woods



Ron Penhaligon Way, Robina, QLD, 4226
Australia
Region: Gold Coast



Robina Woods was carved out of 65 hectares of native woodlands, with fairways lined by towering gum trees. This unique layout is unlike any resort course on the Gold Coast. Possessing maturity well beyond its years, Robina Woods has rapidly developed a reputation as one of Queensland's best-loved resort courses.

Accommodation

BreakFree Diamond Beach



10-16 Alexandra Avenue, Broadbeach, QLD, 4218
Australia
Region: Gold Coast



BreakFree Diamond Beach is a popular low rise resort set in expansive tropical gardens. Located 100 metres from the Broadbeach beach, the resort is also close to Conrad Jupiters Casino and within walking distance to chic cafes and restaurants.

Q1 Resort & Spa



Cnr Hamilton Ave & Surfers Paradise Blvd, Surfers
Paradise, QLD, 4217
Australia
Region: Gold Coast



Qi Resort and spa presents 80 levels of luxury 1,2 and 3 bedroom apartment accomodation, with unparalleled resort facilities, centrally located in beachside Surfers Paradise.

The Wave - Luxury Broadbeach Accommodation



Cnr Victoria Ave & Surf Parade, Broadbeach, QLD, 4218
Australia
Region: Gold Coast

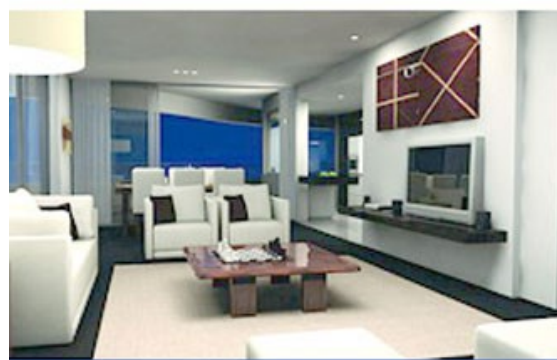

The Wave is centrally located to all the major Broadbeach attractions including the Broadbeach Mall, Oasis Shopping Centre, The Gold Coast Convention Centre and Conrad Jupiters Casino.

About Us

GOLFSelect is a **golf holiday** specialist. Our relationships with Australia's best golf courses, plus our extensive international network of golf travel partners, allows us to organise unique and never-to-be-forgotten golf holidays both within **Australia** and around the **world**.

Enquire Now

Want more information? Get in touch!

| | |
|----------------|--|
| Address | PO Box 7350, Beaumaris, Victoria, 3193, AUSTRALIA |
| Phone | 61 3 9563 6776 |
| Email | travel@golfselect.com.au |